

Supplement 2 : Application of Magic keyboard

ML Information Technology

Copyright @ 2013 by MLInfoTech Co., Ltd

INDEX

- 1. Magic keyboard application**
- 2. Pre-post Installation client relationship**
- 3. Corporate history**

1.1 Operating environment

Magic keyboard works with any Apple resolution and any web browsers

Server Agent works in all type of server side scripts and WAS. Client agent API supports Android 2.3 or higher & iOS 3 or higher & Tizen & Windows8. The client agent web works in any web browser as it's developed following to web standard.

• Magic keyboard application : Operating environment

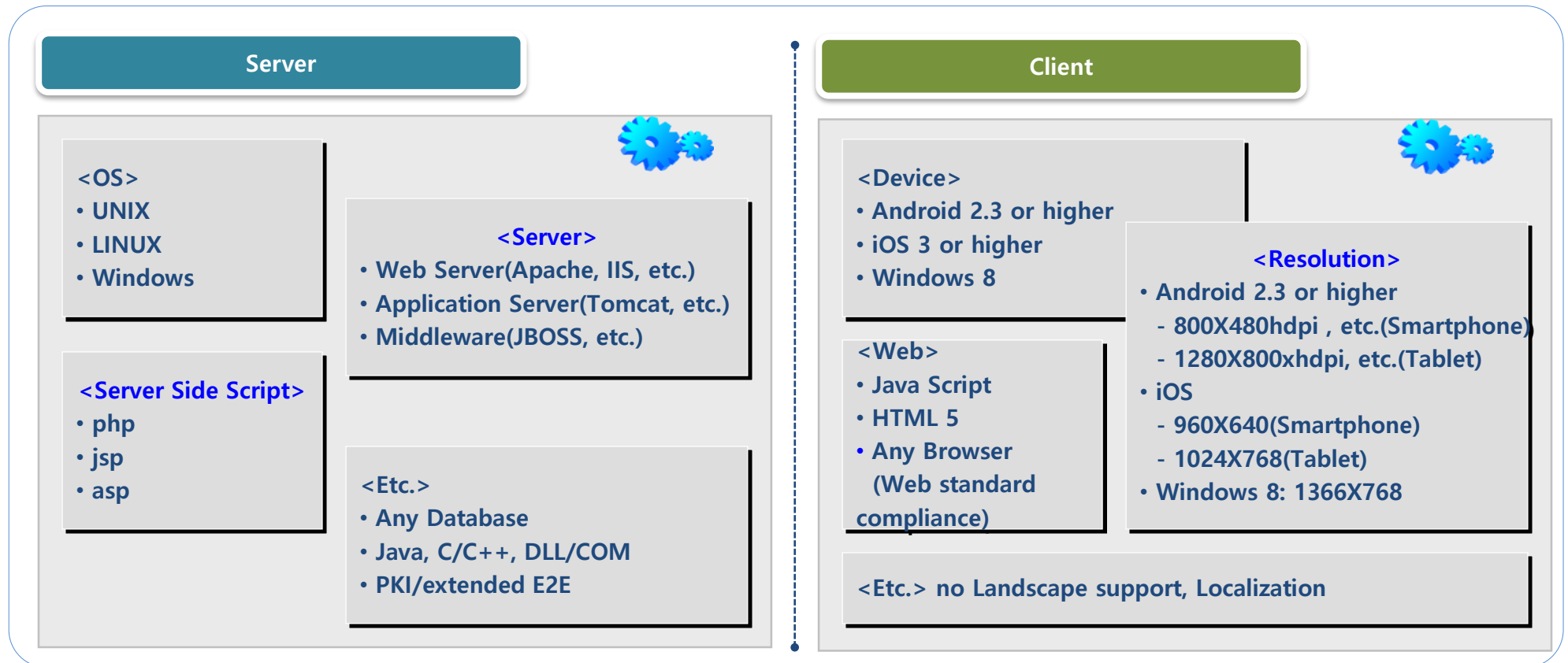

1.2 Application process

Magic keyboard application process includes analysis request and operating environment, Agent selection, construction and service providence.

Magic keyboard has download centre. Client can download Magic keyboard program and installation manual.

••• Magic keyboard application : Application process

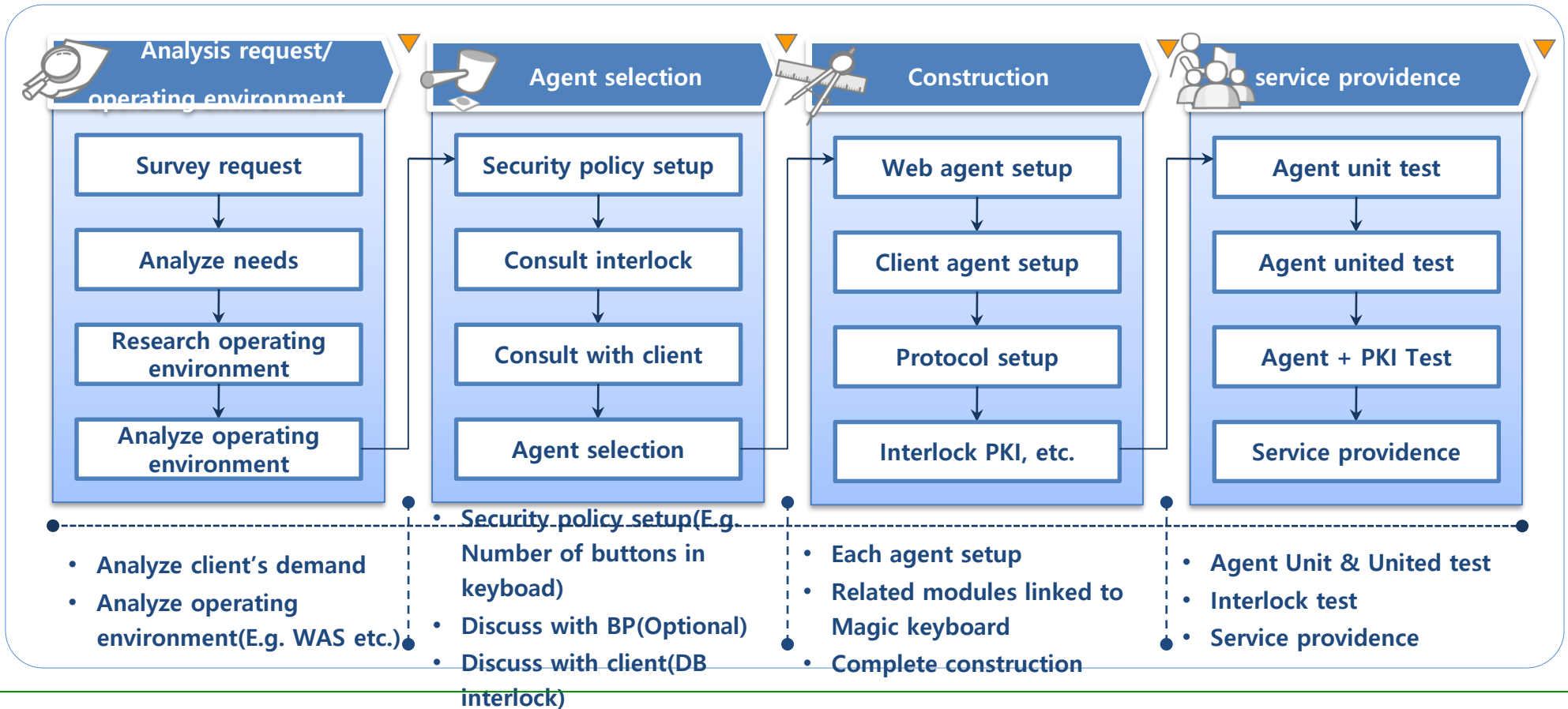

Apple : MTS of Hyundai Securities Co., Ltd

Magic keyboard App V 1.0 is available with Android & iOS phone since June 2014 via MTS of Hyundai Securities Co., Ltd.

Magic keyboard application : Actual Case

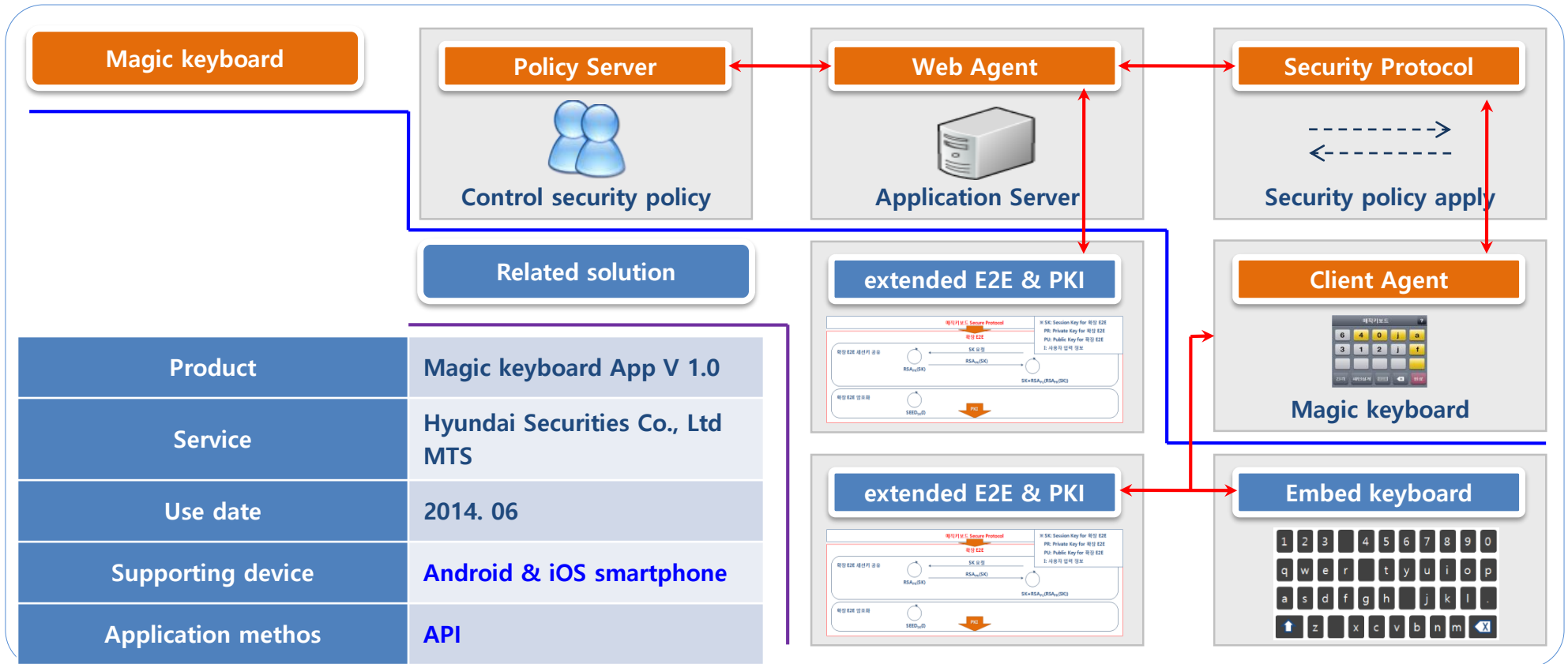

1.4 How to apply Magic keyboard

Apple API

Client agent provides client side API and Application agent offers server side API. It is interlocked with extended E2E, PKI, Random blank keyboard via API.

Magic keyboard application : How to apply Magic keyboard



Web page embedding

Web Magic keyboard is offered as web page embedding module. It is able to operate in any browser as it supports all server side script and is developed according to web standard.

Magic keyboard application : How to apply Magic keyboard



Magic keyboard Apple is available with Hyundai Securities MTS and we provides Demo Website as well. You can use Magic keyboard for entering ID/password/certification authority password, account password.

☰ Magic keyboard application : Magic keyboard Trial & available input database

Magic keyboard Apple Trial

Available via Hyundai Securities MTS.(since Jun, 2014)

Trial in Web demo

1. Access ml.sycs.co.kr with smartphone
2. Press Log-in
3. Press ID/password using embed keyboard
4. Log out and Log in again
5. Ready to try

※ You can register ID/password for Trial in web demo.

Available input data

< Electronic finance >

ID/password

Certification authority password

Account password

<Etc>

i-PIN/i-PIN password,

Social security number

Numeric password

1.6 Application field

Magic keyboard is able to be used anywhere enable with mobile authentication. It works with any type of smart phone and tablet.

Magic keyboard Application : Application field

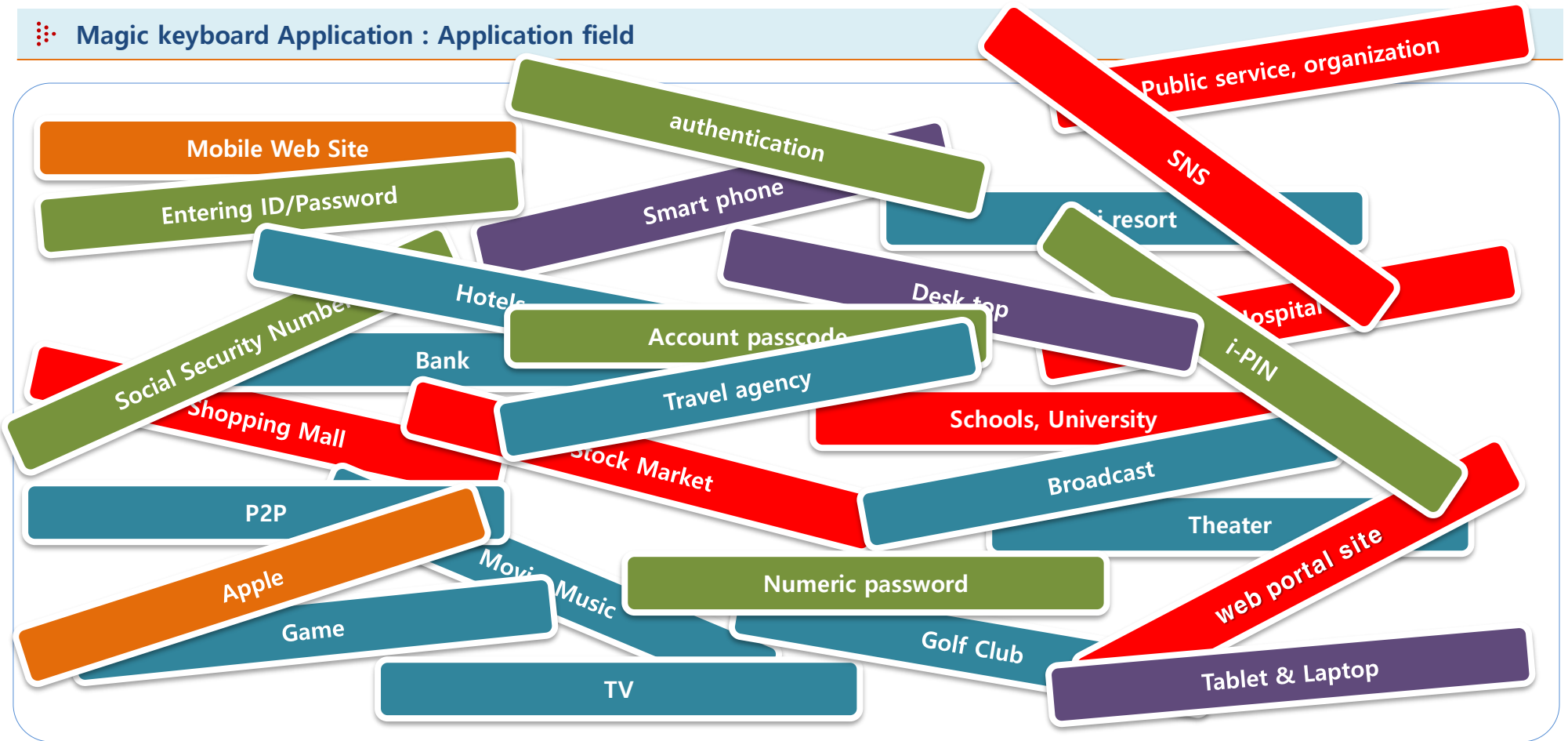

Supply & maintenance & update

We visit the site for installation of Magic keyboard during start of business or under specific circumstance. Otherwise, Client can download and install solution and manual.

Pre-post Installation client relationship : Pre-post Installation support

Category	Content
Supply	<ul style="list-style-type: none"> • Operating supplying website • Consultation on the phone for solution installation • Download from supplying site after certification, on-site visiting installation for certain circumstances
Maintenance	<ul style="list-style-type: none"> • 10% of supply value is charged for maintenance(free for Upgrade) • Evaluate and continuous revise any occurred problems and improvement requirement by discussing with clients • Remote or telephone supports for general error, Secondary visiting support • In case of product failure, visit the site to support • Telephone inspection in each quarter a year • Supply professional manpower for maintenance • Above terms are applicable to purchasers regardless of supplier
Update	<ul style="list-style-type: none"> • Improve solution by reflecting client’s feedback and demands • Client DB Management • Announce new solution update by Email or phone call

2.2 Support post installation

2. Pre-post Installation client relationship

Maintenance managing system

Magic keyboard has a 1 year limited warranty and is only applicable to purchasers of Magic keyboard.

We always value clients' feedback and use it to improve our products. Clients are informed of updates on a quarterly basis.

Pre-post Installation client relationship : Support post installation

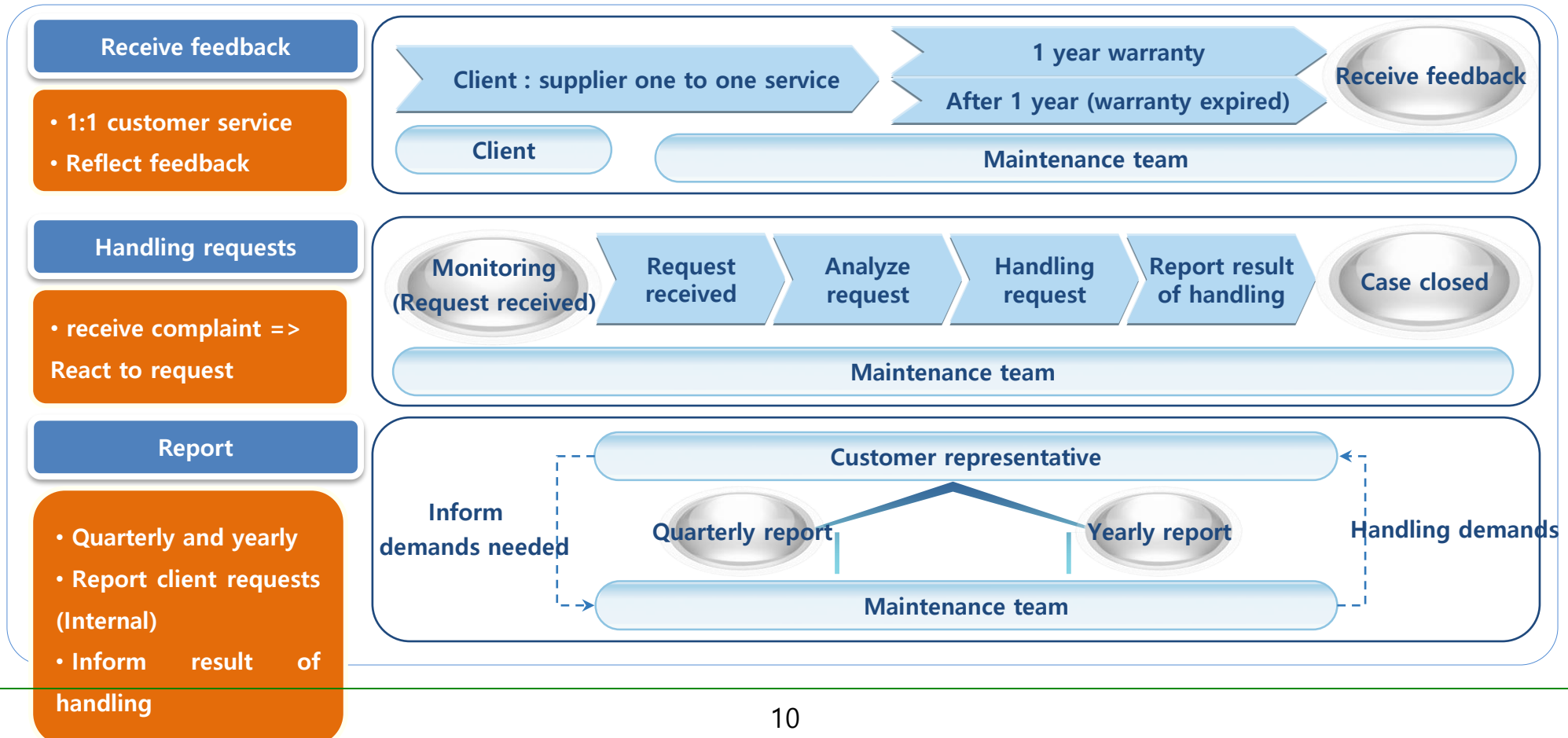

Quality Guaranteed

We guarantee the security of Magic keyboard and our supplier quality.

Pre-post Installation client relationship : Pre-post Installation support

Building customer trust by thorough quality control

quality guaranteed and prompt reaction to customer queries.

Written quality guaranteed

Building customer trust and strengthen solution competitiveness

Quality Guaranteed content

- Magic keyboard agent
- Detailed analysis of product
- Agreement between client

Way of quality Guaranteed

- Contract
- Written documents given to client
- Discussed agreement

Quality Guaranteed team

- one to one(1:1) customer service
- Exclusive warranty team
- Support division

Quality Guaranteed outcome

Proactively react to client feedback and building customer trust and strengthen solution competitiveness

Customer relations when agent is a supplier of Magic keyboard

Agent guaranteed quality of Magic keyboard in writing. Ssang yong Software Co. Ltd(PM) takes care of security issue. The Agent will also be involved in technology business and be involved in solution development and technology meeting with Ssang yong Softward Co., Ltd(PM).

Pre-post Installation client relationship : customer relations

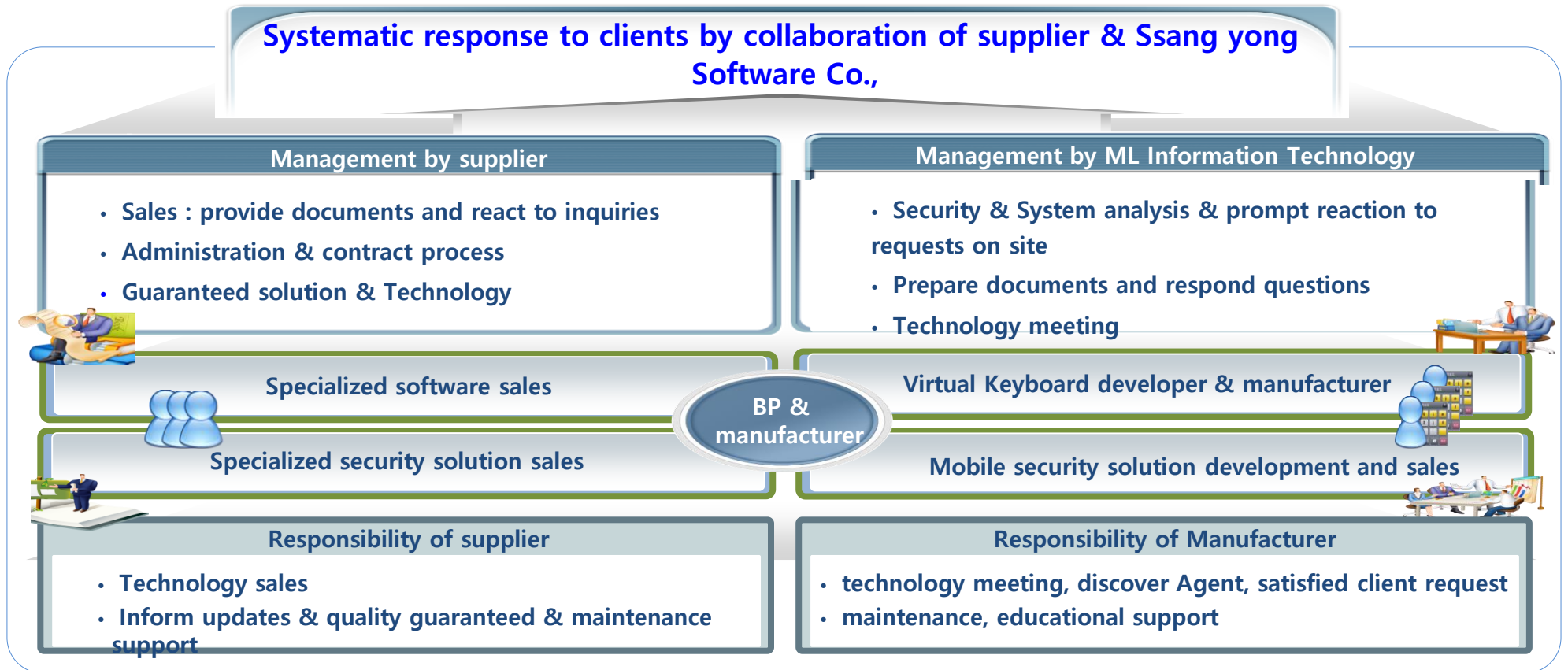

Customer relations when Ssang yong Software Co., Ltd is supplier of Magic keyboard

CEO of Ssang yong Software Co., Ltd guaranteed quality of Magic keyboard as written documents and manufacturer takes care of security issue. CEO and manufacturer both involve in solution development and technology meeting.

Pre-post Installation client relationship : Customer relation

Systematic response to clients from Ssang yong Software

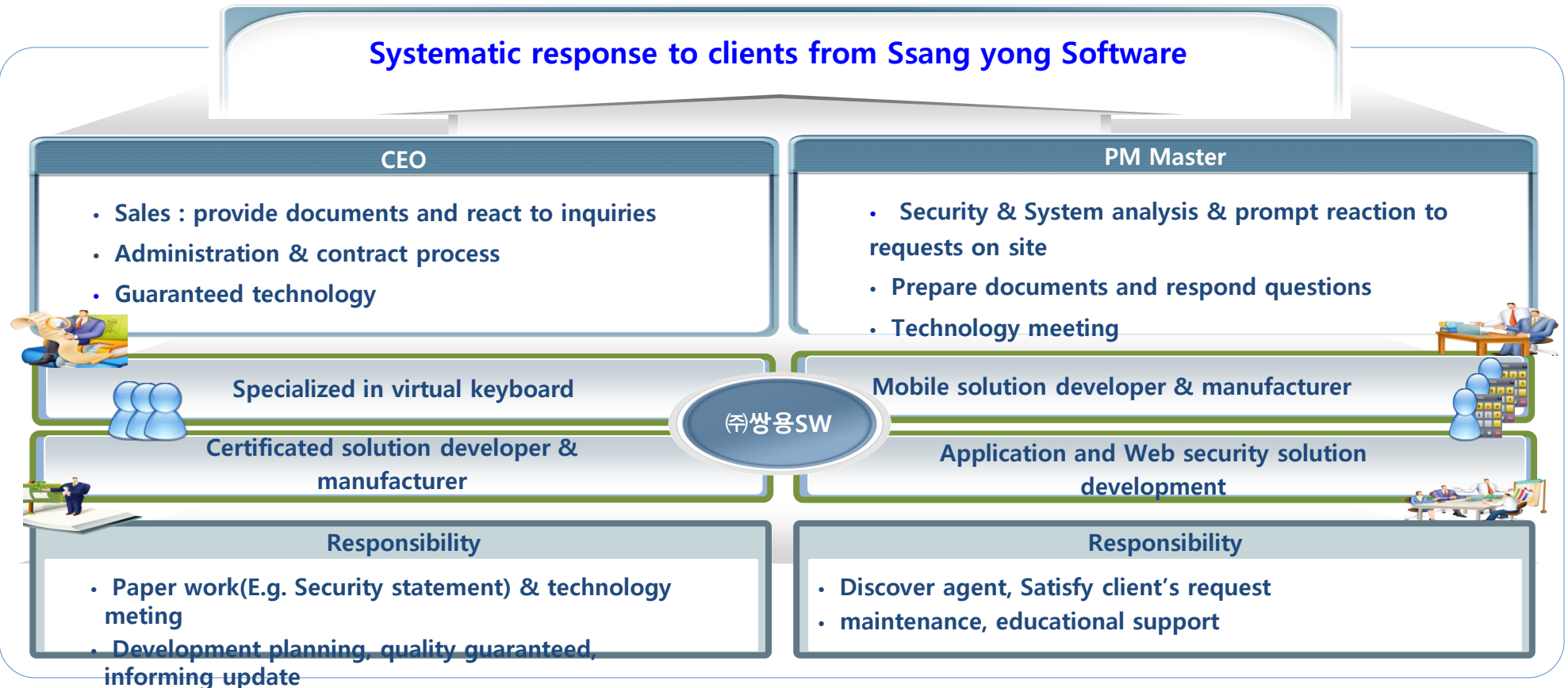

Magic keyboard App V 1.0 is provided to Hyundai Securities Co., Ltd MTS and Dongbu life insurance Co., Ltd M-Etopia and Mokpo University GJTP so far. We also provides e-banking keyboard for PC and ATM keyboard.

Corporation history : References

Platform		References	내용	적용 방식
Mobile	Apple	Hyundai Securities MTS Dongbu life insurance M-Etopia	Magic keyboard MTS application	API
	Web	GJTP Web Site - Mokpo Univ.	Magic keyboard Web application ※ GJTP : National institution under The Ministry of Knowledge Economy	Web Page Embedding
PC	C/S	Kwangju Bank CD/ATM Keyboard	Secure solution against to peeking CD/ATM application market exploitation solution of ATM virtual keyboard	API
	Web	Kwangju Bank e-Banking Keyboard	Secure solution against to peeking E-banking application market exploitation solution of e-Banking virtual keyboard	Web Page Embedding